

**A57 Link Roads  
TR010034**

**6.4 Environmental Statement**

**Figure 8.1 - Statutory Designated Sites for Nature  
Conservation**

APFP Regulation 5(2)(a)

Planning Act 2008 Infrastructure Planning (Applications: Prescribed  
Forms and Procedure) Regulations 2009

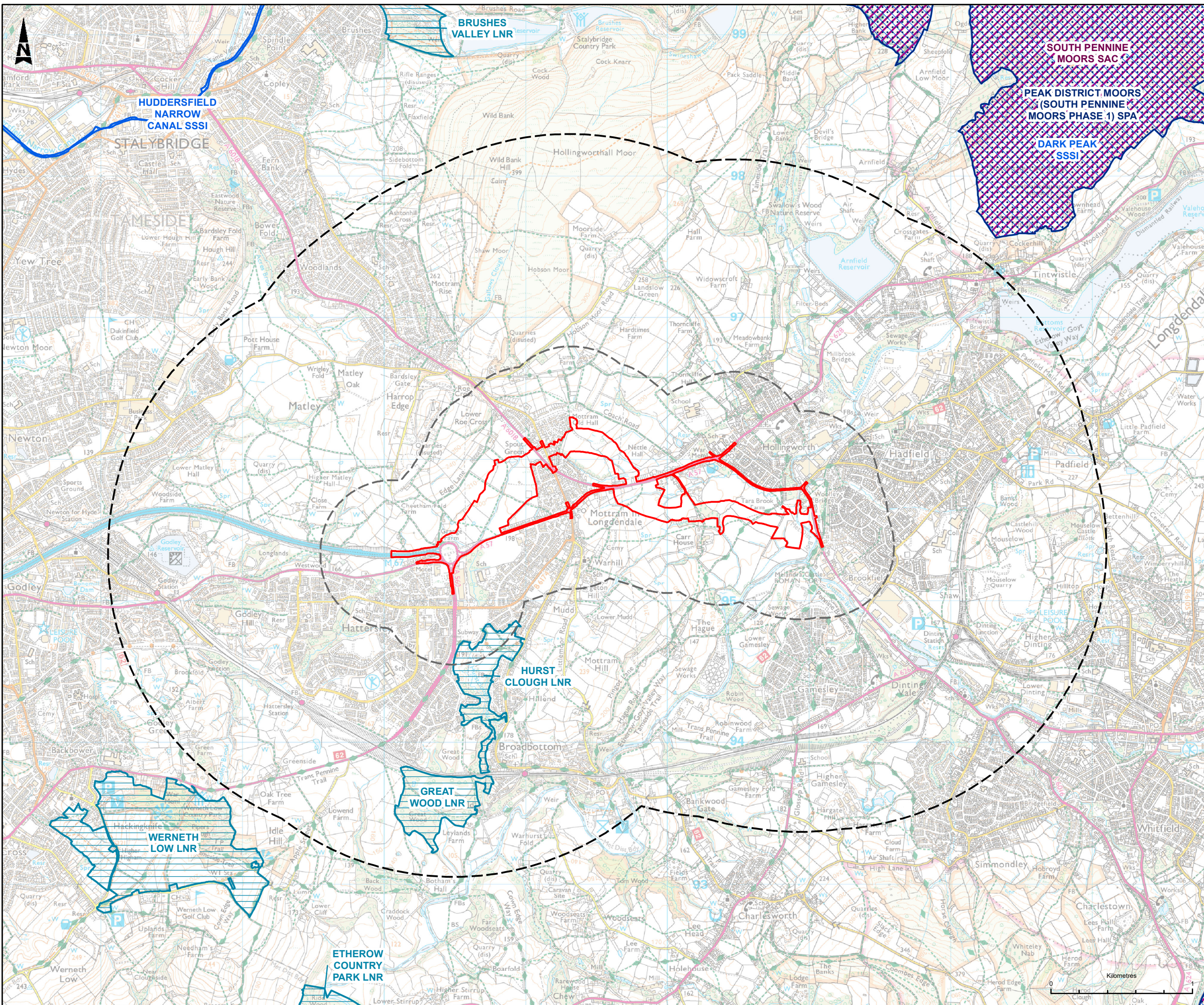

- LEGEND**
- DEVELOPMENT CONSENT ORDER (DCO) BOUNDARY
  - 500M STUDY AREA
  - 2KM STUDY AREA
  - SPECIAL PROTECTION AREAS (SPA)
  - SITES OF SPECIAL SCIENTIFIC INTEREST (SSSI)
  - SPECIAL AREAS OF CONSERVATION (SAC)
  - LOCAL NATURE RESERVES (LNR)

This map is reproduced from Ordnance Survey material with the permission of Ordnance Survey on behalf of the controller of Her Majesty's Stationery Office. © Crown Copyright. Unauthorised reproduction infringes Crown copyright and may lead to prosecution or civil proceedings.  
 CLIENT NAME: Highways England LICENCE NUMBER: 100030649  
 © Natural England copyright. Contains Ordnance Survey data © Crown copyright and database right 2021.

Description			
Status	Revision	Issue Date	
Description			
Status	Revision	Issue Date	
Description			
Status	Revision	Issue Date	
Description	DCO SUBMISSION		
Status	A4	Revision P02	Issue Date 11/06/21
Drawn	LA	Checked NC	Reviewed LY
Authorised	MR		Status
Drawing Suitability	DCO SUBMISSION		A4

**highways**  
england

Scheme Name  
**A57 LINK ROADS**

Drawing Title  
**FIGURE 8.1  
STATUTORY DESIGNATED SITES  
FOR NATURE CONSERVATION**

PINS Ref. No.  
**TR010034/APP/6.4**

Drawing Number	Originator	Volume
HE551473 - BBA - EGN -		
A57_AL_SCHEME - DR - LE -		060430
Location	Type	Role
Scale	Original Size	Rev.
1:25,000	A3	P02